



Ballycroy National Park

Bus Service Time Table

FREE Shuttle Bus from 10th July to 30th August 2017

Bangor Erris to Newport

	Arrives	Departs		Arrives	Departs		Arrives	Departs
Bangor Erris		09:00			12:00			15:00
Ballycroy National Park	09:20	09:40		12:20	12:40		15:20	15:40
Claggan Mountain Coastal Trail	09:50	10:00		12:50	13:00		15:50	16:00
Mulranny - Mulranny Park Hotel	10:10	10:20		13:10	13:20		16:10	16:20
Wild Nephin (Srahrevagh)	10:55	11:05		13:55	14:05		16:55	17:05
Newport - National School	11:30			14:30			17:30	

Newport to Bangor Erris

	Arrives	Departs		Arrives	Departs		Arrives	Departs
Newport - National School		09:00			12:00			15:00
Wild Nephin (Srahrevagh)	09:25	09:35		12:25	12:35		15:25	15:35
Mulranny - Mulranny Park Hotel	10:10	10:20		13:10	13:20		16:10	16:20
Claggan Mountain Coastal Trail	10:30	10:40		13:30	13:40		16:30	16:40
Ballycroy National Park	10:50	11:10		13:50	14:10		16:50	17:10
Bangor Erris	11:30			14:30			17:30	

Emergency Contact Numbers

Dial **112** or **999** ask for service required: Garda Síochána, Ambulance, Fire, Mountain Rescue or Irish Coast Guard

Transport contact numbers

Newport Area

Chambers Taxis 086 806 2310 / 087 068 1118
 Cowley's Taxi 087 203 7051 / 086 883 2463
 Kilroy's Taxi 087 248 9111
 Port Cabs 087 220 2123

Mulranny Area

Wild Atlantic Way Travel 087 238 3692
 John Corrigan Taxi 086 843 2773

Ballycroy Area

Diarmuid McNicholas 087 233 3316
 Michael Keane 086 828 5628

Bangor Erris Area

Gillespie's Taxi & Coach Hire
 085 764 6523

Ballycroy National Park Visitor Centre 00 353 98 49 888

www.ballycroynationalpark.ie

The detail on this map is generalised: it is not suitable for hill-walking. The map does not show legal title to property. Cartography © 2009 - National Parks & Wildlife Service, Department of the Environment, Heritage & Local Government. Based on Ordnance Survey Ireland data. Licence No. EN 0059208. © Ordnance Survey Ireland / Government of Ireland.

GIS UNIT, NPWS



BALLYCROY NATIONAL PARK

0 2 4 6 8 10 km

- Town or village
- Visitor Centre
- Mountain peak
- Park boundary
- Walking trail
- Disused railway
- National road
- Regional road
- 3rd class road
- Minor road

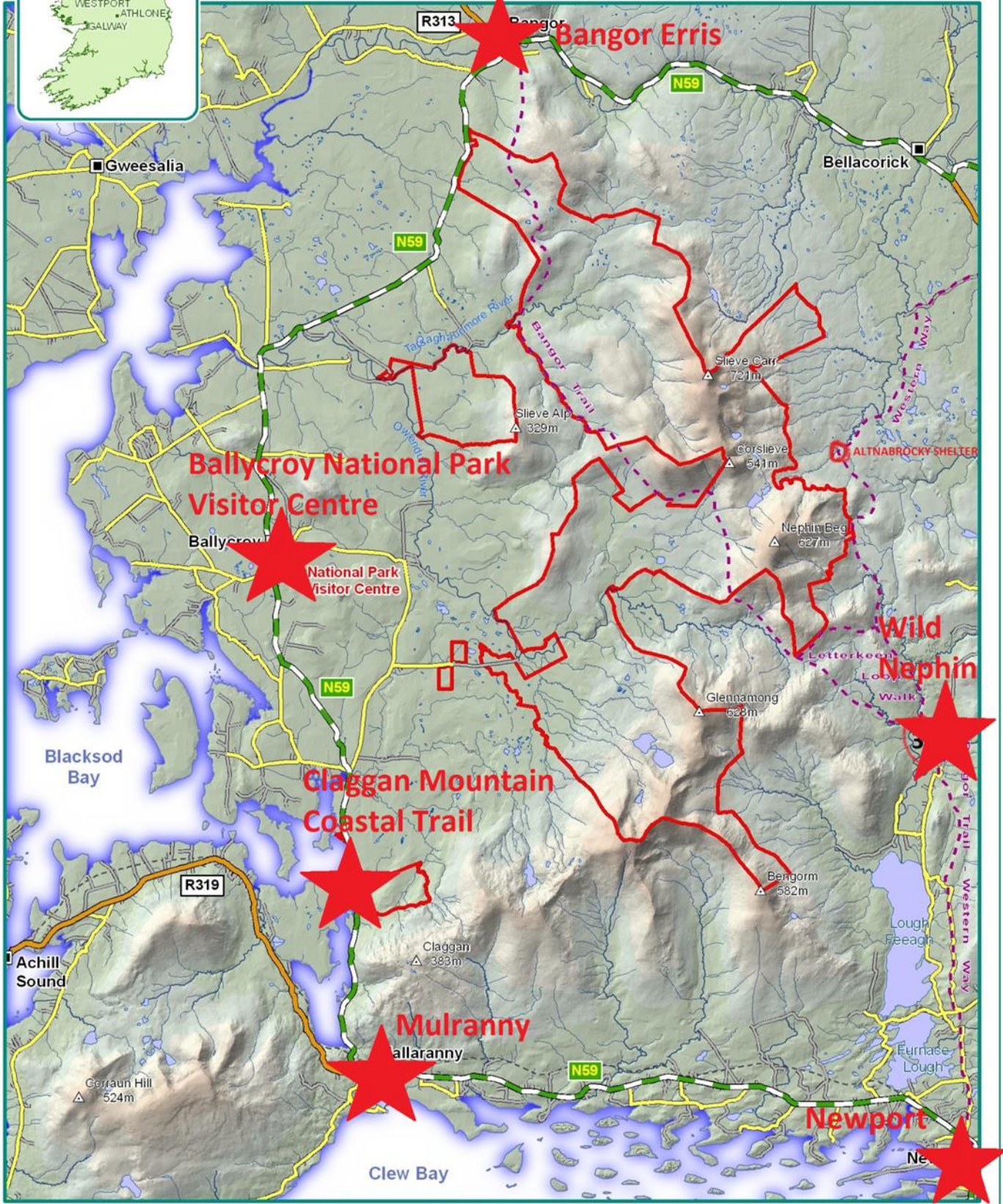

Ballycroy National Park Visitor Centre 00 353 98 49 888

www.ballycroynationalpark.ie